

THE DNSFILTER DASHBOARD

Whether you are a business trying to secure your network or a large MSP filtering content for your clients, DNSFilter's dashboard makes it easy. Several intuitive panels allow you to customize your policies, check your DNS traffic, view past invoices and more. Below is an overview of the most prominent panels in the dashboard.

OVERVIEW

This is the default page when logging into DNSFilter. It displays information about all activity that has taken place in your account in the last 24 hours. There are two different views that the Overview Dashboard provides you with: General and Security.

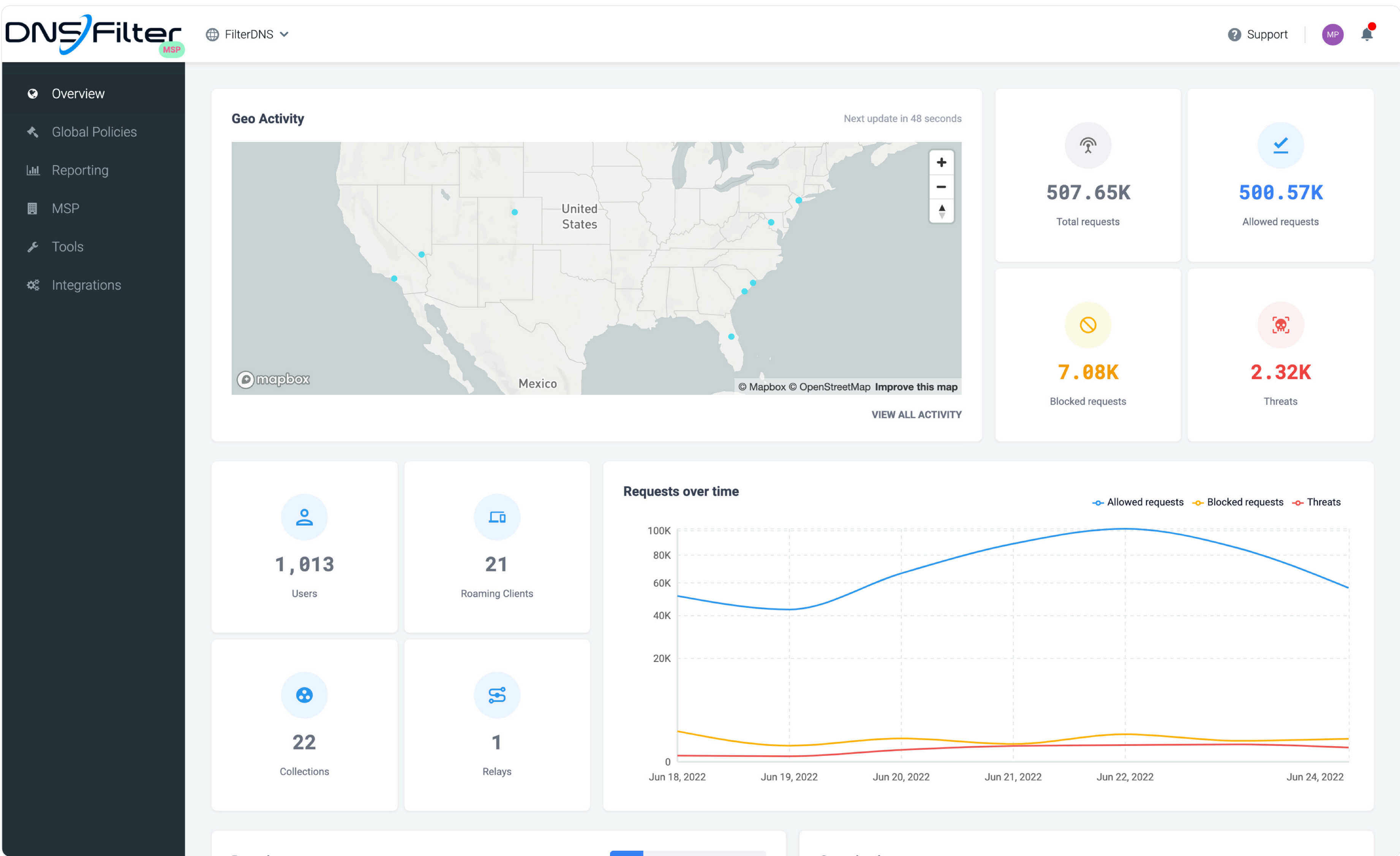

GEO ACTIVITY

The Geo activity window displays all of your networks, worldwide, in a heatmap

TOTAL SITES

The total number of Sites (networks) registered in the account.

INACTIVE SITES

Total number of requests seen Today (since 12:00/0:00 local time).

QUERIES PER SECOND

The number of queries per second for the last 15 minutes only.

MOST ACTIVE SITES/AGENTS

Descending list of the most-active Sites or Agents.

TOP DOMAINS (ALL/BLOCKED/ALLOWED)

Descending list of domains which have received the most DNS lookups.

SECURITY VIEW

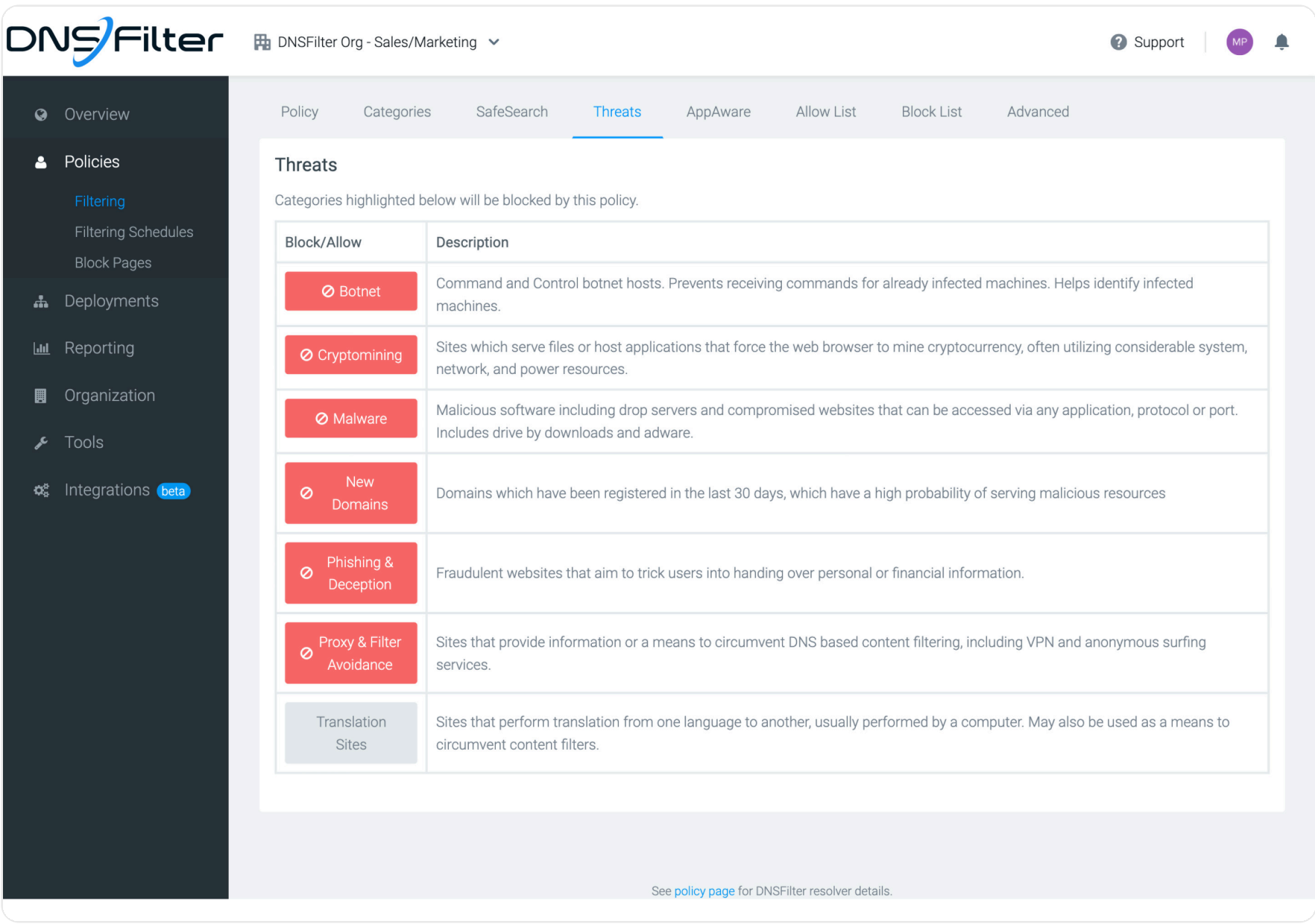
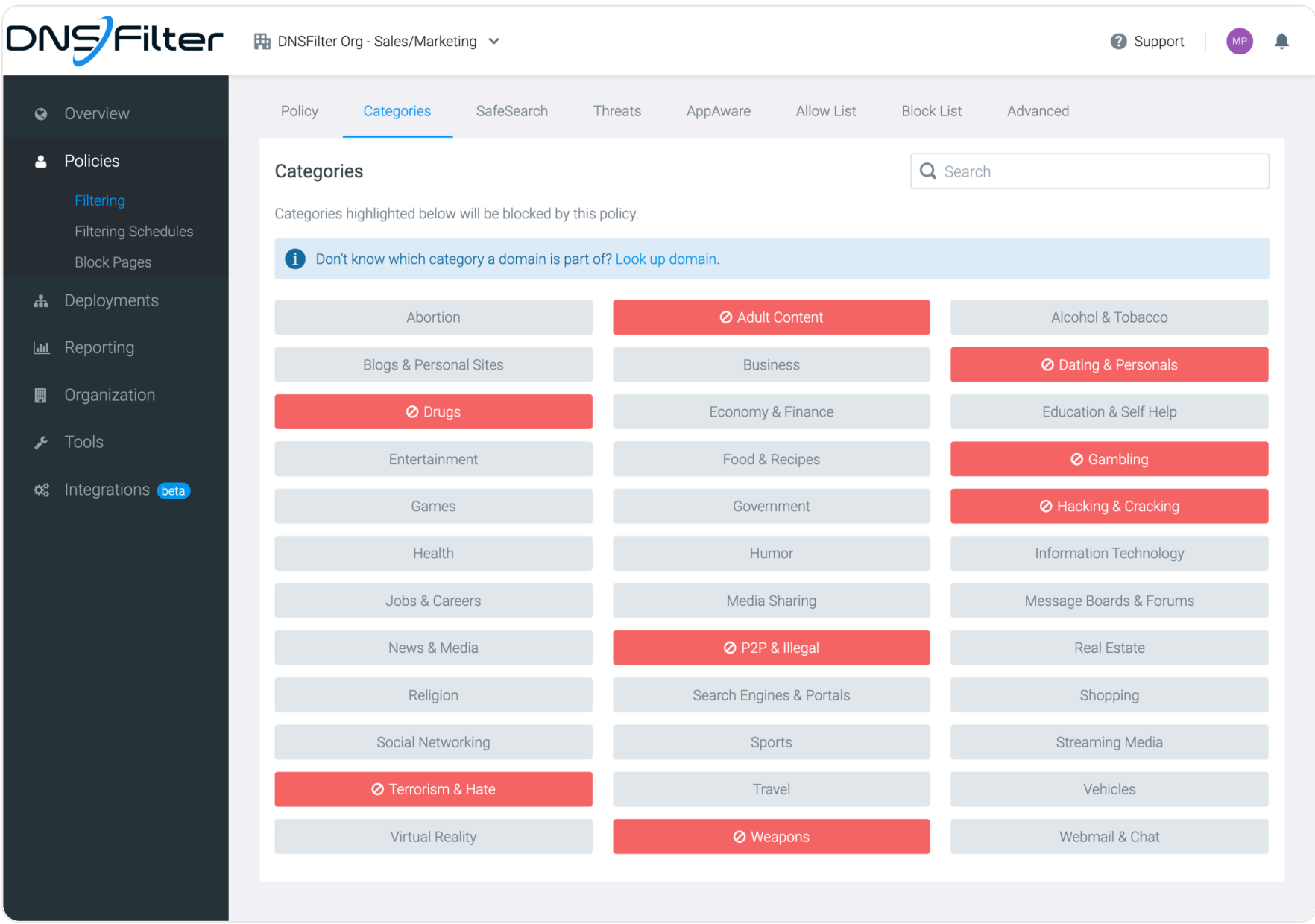

This area of the Dashboard is where you can configure their DNSFilter's options such as:

- Blocking or allowing broad categories of domains through Filtering Categories
- Blocking or allowing specific domains through Whitelists/Blacklists
- When certain domains can be accessed through Filtering Schedules
- What you will see when a domain is blocked using Block Pages

No matter the policy, you can always test policies by visiting debug.dnsfilter.com

DEPLOYMENTS

The deployments section of the DNSFilter Dashboard is where you can manage and add networks and user agents. Deployments regulate how DNSFilter is being utilized to protect your devices and networks. It's divided into Site Deployments and Agent Deployments

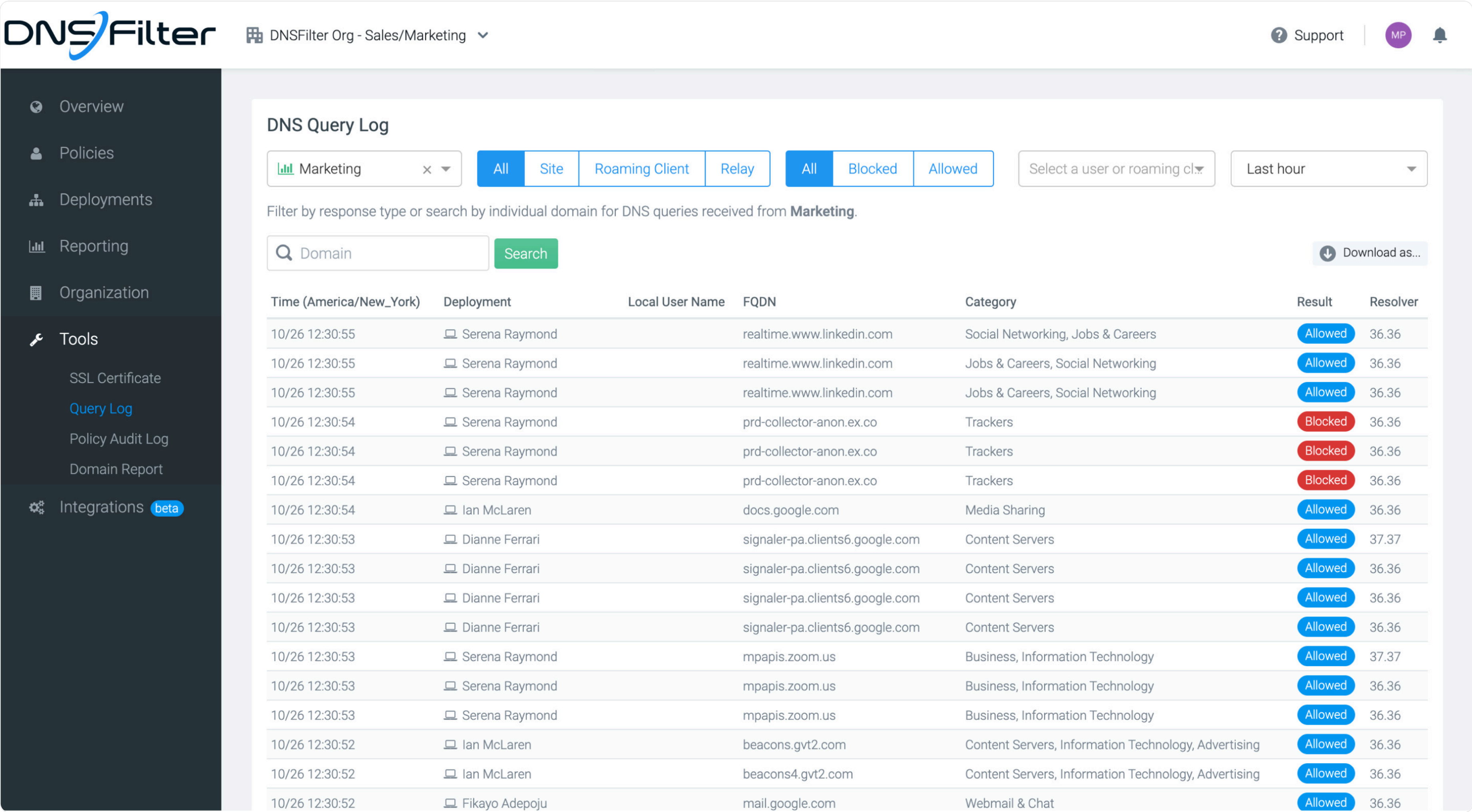

SITE DEPLOYMENTS

DNSFilter

DNSFilter Org - Sales/Marketing

?

Support

RM

Overview

Policies

Deployments

Sites

Roaming Clients

Collections

Users

Sync Tools

Relays

Reporting

Organization

Tools

Integrations

Search

All Sites (5)

Active (2)

Inactive (3)

| <input type="checkbox"/> | Site | IP/Hostname | VPN Compatibility | Policy/Schedule | Assigned Block Page | Actions |
|--------------------------|---|-------------|-------------------|---|---------------------|------------------------|
| <input type="checkbox"/> | <div><div></div><div>Headquarters</div></div> | | <div>Off</div> | <div><div></div><div>Baseline</div></div> | Default Appearance | <div><div></div></div> |
| <input type="checkbox"/> | <div><div></div><div>Marketing</div></div> | | <div>Off</div> | Freedom | Danger | <div><div></div></div> |
| <input type="checkbox"/> | <div><div></div><div>Roaming Agents</div></div> | | <div>Off</div> | Lockdown | Default Appearance | <div><div></div></div> |
| <input type="checkbox"/> | <div><div></div><div>Sales - Account Executives</div></div> | | <div>Off</div> | Freedom | Default Appearance | <div><div></div></div> |
| <input type="checkbox"/> | <div><div></div><div>welcome</div></div> | | <div>Off</div> | Security Audit Policy | Danger | <div><div></div></div> |

A Site is considered a single, physical location (or "network"), which usually has one IP address, but may have more if multiple internet connections, or if you're a larger organization with an IP subnet. From the Site Deployment dashboard, you can add new sites and manage the current sites that are on your account.

Each Site may only have one Policy, unless utilizing the NAT IPs feature, which is discussed in our Site Deployment Guide.

You can start protecting your network by adding a Site to the Dashboard, which should contain a friendly name (ex: NYC Office), at least one IP address/hostname, and a physical address.

After that, you would assign Policies to that Site, which determine what is allowed and blocked on a Site, as well as what the network's users see when they experience a block page. This is done on the very same page after saving your Site.

AGENT DEPLOYMENTS

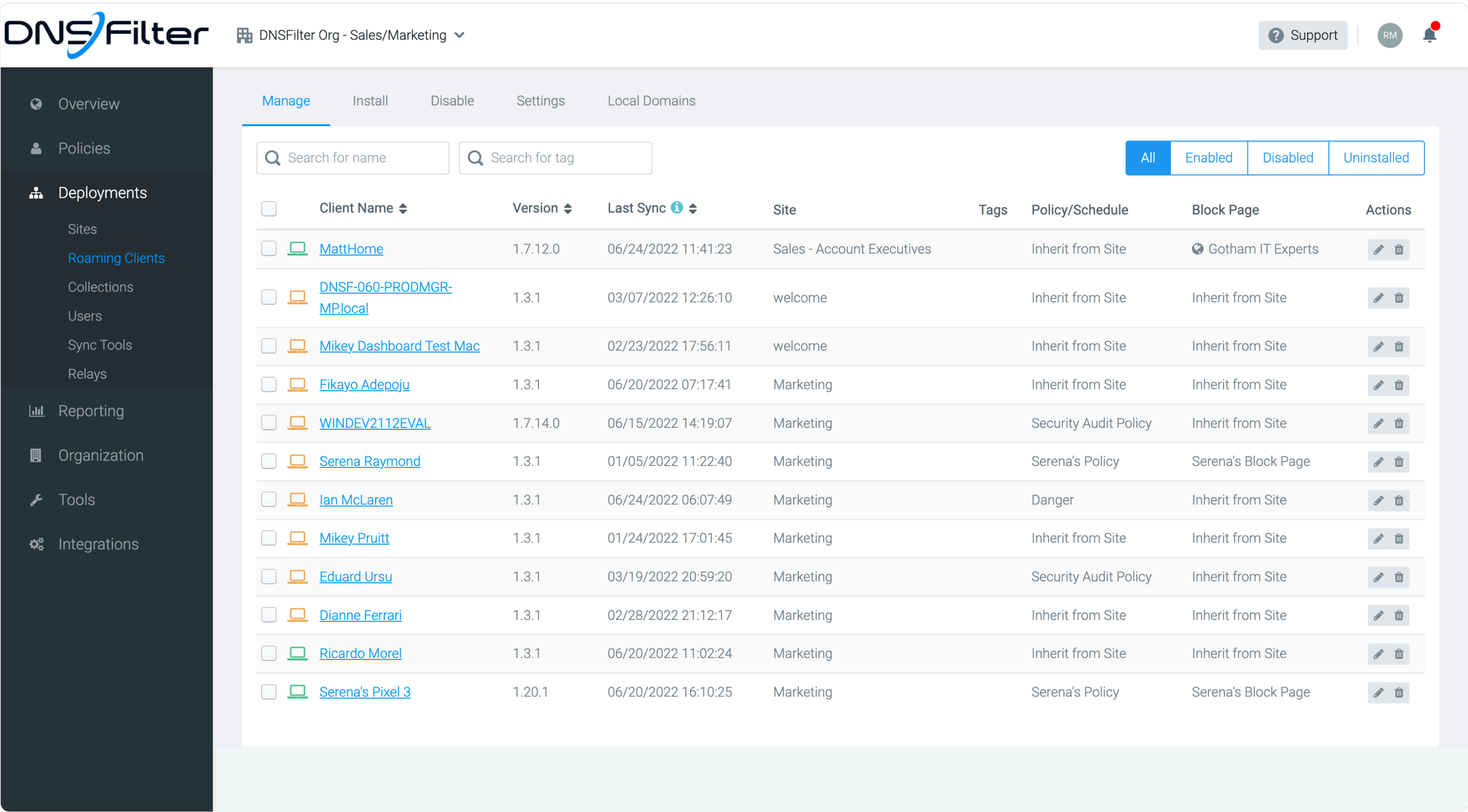

There are 2 different panels under the Agents Deployments dashboard: User Agent Management Panel and User Agent installation Panel.

The User Agent Management Panel allows edits to be made to one or more agents. Below are the following options:

SITE

This is the site the User agent is assigned to for billing and organizational purposes. Query usage from the agent will be counted as part of the Site the agent is assigned.

FRIENDLY NAME

This is an optional name that you can assign to the agent. Otherwise, it is the computer hostname when the agent was installed.

BLOCK PAGE

This is the Block Page that the agent will display or redirect to.

POLICY/SCHEDULE

This is the assigned Policy or Filtering Schedule for the agent.

TAGS

This allows you to group agents by one of more categories, similar to Gmail's tagging feature.

USER AGENT INSTALLATION PANEL

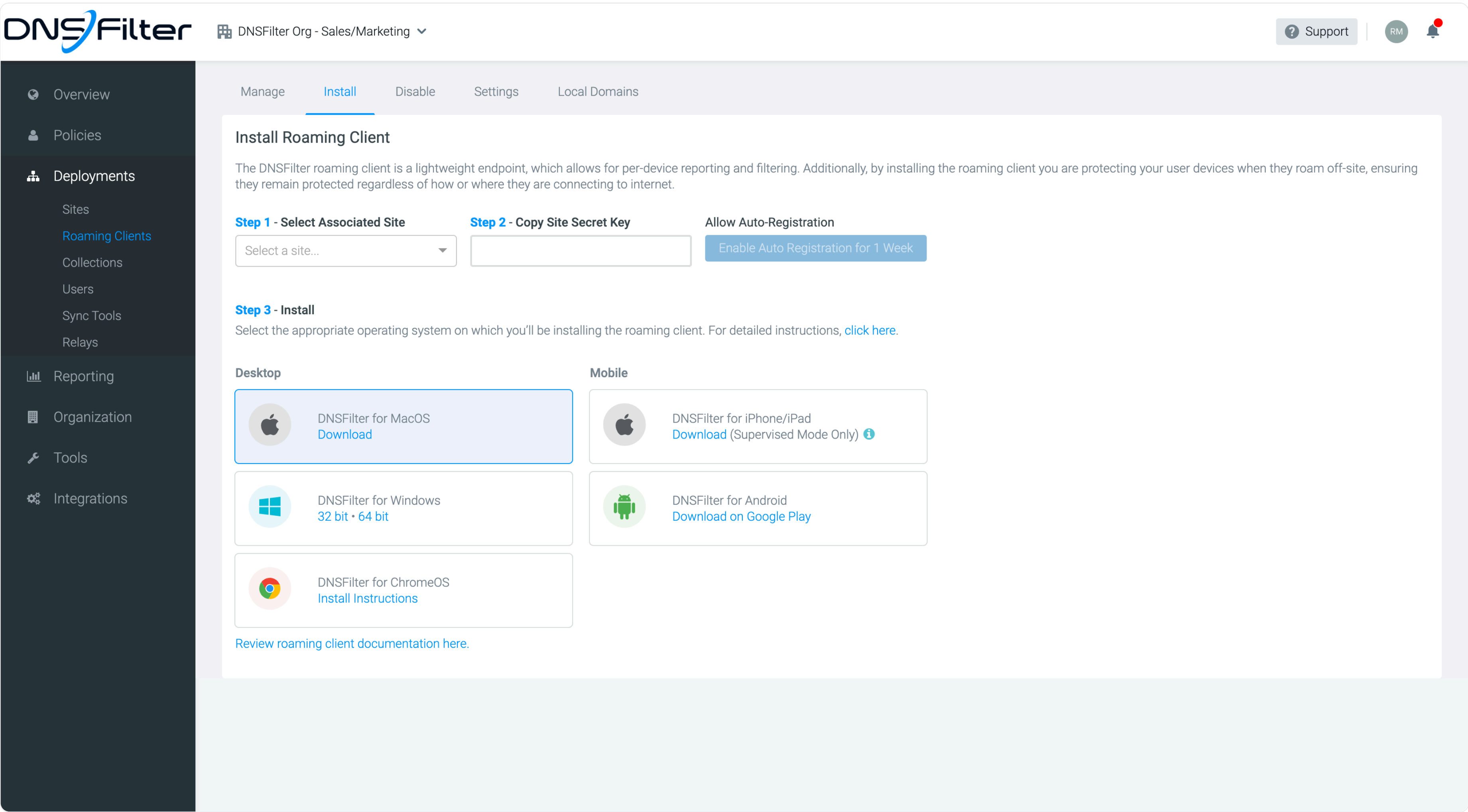

Has the primary function of downloading the current version of user agents as well as displaying the Site Secret Key (SSK) or NKEY of your associated sites. This key will allow you to register the agent in our system and associate it to one of your networks. SSKs are how DNSFilter tracks the usage of the user agent with a particular site. (If you are an MSP, be careful not to mix SSKs between sites/clients.) There is also a documentation link which links to this website.

MOBILE ADMINISTRATION PIN

Is a PIN used to turn off the filter in the mobile app. The PIN code rotates every 24 hrs. so that, should the PIN code become known, the risk of ircumvention by your users is minimized.

ENABLE AUTO REGISTRATION

This button allows you to register mobile devices automatically if they are present on a site that you have registered to your account. This removes the need to manually enter the SSK for mobile devices with our agent installed.

REPORTING

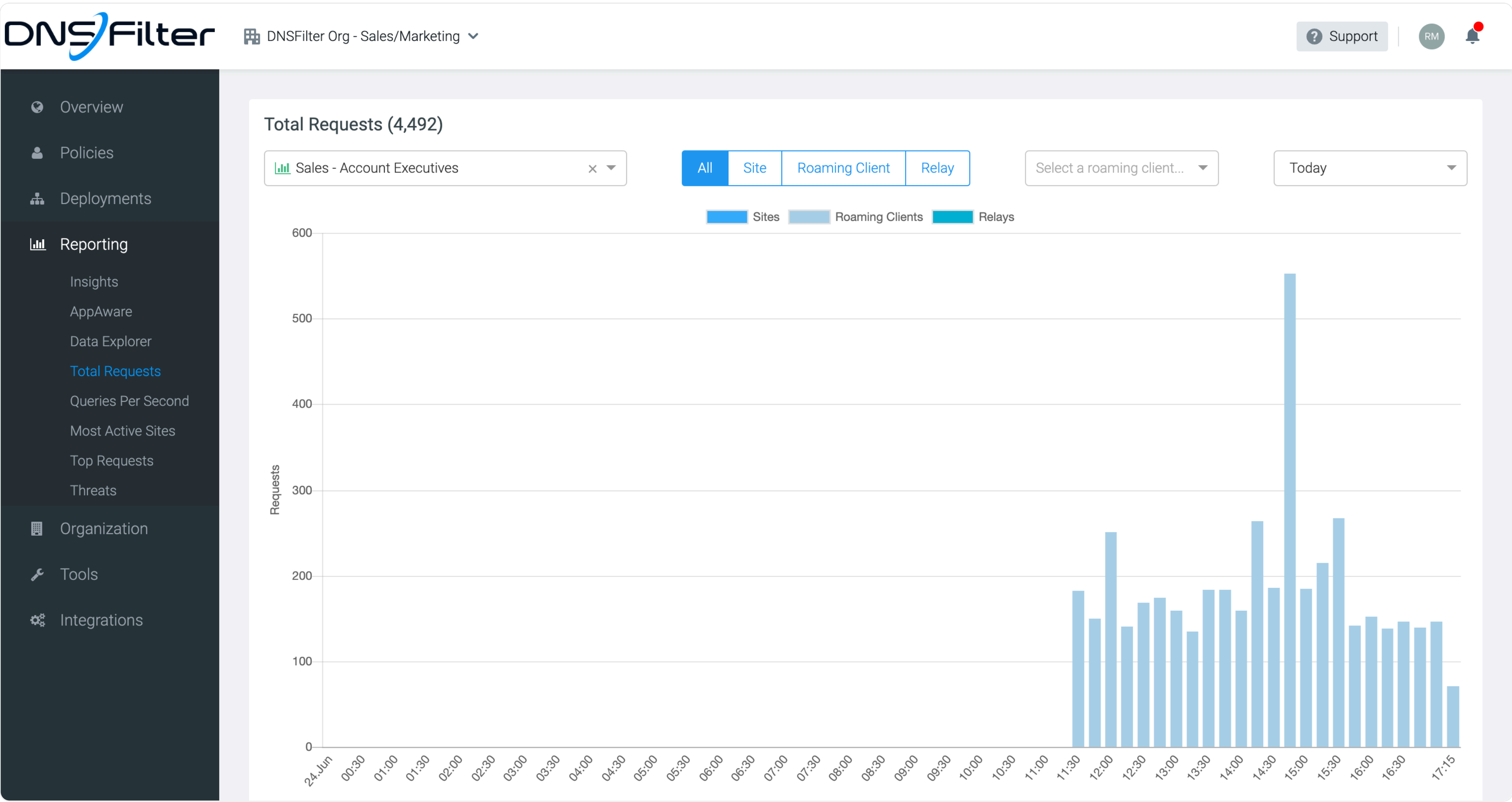

The Reporting Dashboard allows you to evaluate and measure your DNS traffic. Here you can choose between several available reports such as: Queries Per Second, Most Active Sites, Threats Seen, Total Requests, Top Requests and Billing.

ORGANIZATION

The screenshot displays the DNSFilter Organization Profile form. The left sidebar contains navigation links: Overview, Global Policies, Reporting, MSP (selected), Profile (highlighted), Users, Whitelabel, Billing, Settings, Tools, and Integrations. The main content area is titled 'Organization Profile'. It contains several input fields: Organization Name (filled with 'DNSFilter'), Organization Address (empty), External ID (empty), Billing Contact Person (empty), Billing Contact Phone (empty), and Billing Contact Email (empty). A 'Save' button is located at the bottom left of the form.

This dashboard covers all of the administrative aspects of your DNSFilter network. These tasks include managing user profiles, updating payment information, viewing billing, and cancelling your account.

- Your organizational information and cancellations are managed in the Profile panel.
- Users can invited, and user permissions modified in the Users panel.
- Billing changes can be managed in the Billing Info panel.

TOOLS

Overview

Policies

Deployments

Reporting

Organization

Tools

SSL Certificate

Query Log

Policy Audit Log

Domain Report

Integrations

DNSFilter Org - Sales/Marketing

Support

RM

DNS Query Log

Sales - Account Executiv...

All

Site

Roaming Client

Relay

All

Blocked

Allowed

Select a user or roaming client

Last 30 minutes

Filter by response type or search by individual domain for DNS queries received.

Domain

Search

Download as...

| Time (America/Sao_Paulo) | Deployment | Local User Name | FQDN | Category | AppAware | Result | Resolver |
|--------------------------|------------|-----------------|-------------------------------|--|---------------------------------|---------|----------|
| 06/24 17:21:50 | MattHome | Matt White | hotlist.tradingview.com | Education & Self Help, Economy & Finance, Business | - | Allowed | 36.36 |
| 06/24 17:21:46 | MattHome | Matt White | hc.prod.haste.net | Business, Information Technology | - | Allowed | 36.36 |
| 06/24 17:21:36 | MattHome | Matt White | hc.prod.haste.net | Business, Information Technology | - | Allowed | 36.36 |
| 06/24 17:21:26 | MattHome | Matt White | hc.prod.haste.net | Information Technology, Business | - | Allowed | 36.36 |
| 06/24 17:21:17 | MattHome | Matt White | ssl.gstatic.com | Content Servers | Ecosystem Applications > Google | Allowed | 36.36 |
| 06/24 17:21:16 | MattHome | Matt White | hc.prod.haste.net | Business, Information Technology | - | Allowed | 36.36 |
| 06/24 17:21:10 | MattHome | Matt White | c.go-mpulse.net | Content Servers | - | Allowed | 36.36 |
| 06/24 17:21:07 | MattHome | Matt White | zwyr157wwiu6eior.com | Uncategorized | VPN And Proxy > NordVPN | Allowed | 36.36 |
| 06/24 17:21:06 | MattHome | Matt White | hc.prod.haste.net | Information Technology, Business | - | Allowed | 36.36 |
| 06/24 17:20:56 | MattHome | Matt White | hc.prod.haste.net | Information Technology, Business | - | Allowed | 36.36 |
| 06/24 17:20:46 | MattHome | Matt White | hc.prod.haste.net | Information Technology, Business | - | Allowed | 36.36 |
| 06/24 17:20:39 | MattHome | Matt White | spclient.wg.spotify.com | Business, Information Technology | - | Allowed | 36.36 |
| 06/24 17:20:36 | MattHome | Matt White | hc.prod.haste.net | Business, Information Technology | - | Allowed | 36.36 |
| 06/24 17:20:26 | MattHome | Matt White | hc.prod.haste.net | Information Technology, Business | - | Allowed | 36.36 |
| 06/24 17:20:16 | MattHome | Matt White | hc.prod.haste.net | Business, Information Technology | - | Allowed | 36.36 |
| 06/24 17:20:06 | MattHome | Matt White | hc.prod.haste.net | Information Technology, Business | - | Allowed | 36.36 |
| 06/24 17:19:58 | MattHome | Matt White | addons-pa.clients6.google.com | Content Servers | Ecosystem Applications > Google | Allowed | 36.36 |

The Reporting Dashboard allows you to evaluate and measure your DNS traffic. Here you can choose between several available reports such as: Queries Per Second, Most Active Sites, Threats Seen, Total Requests, Top Requests and Billing.

DOWNLOADABLE SSL CERTIFICATE

This is required to display block pages over HTTPS, but optional for filtering.

DOMAIN LOOKUP

Allows you to see how DNSFilter categorizes a particular domain.

QUERY LOG

A near-real time stream of reporting which is useful in determining how individual DNS requests are being handled by our system and which networks are accessing which domains.

DATA EXPORT

Data Export allows customers to transmit data from DNSFilter to another tool in near real-time. This external tool can be a data store, data visualization service, analytics service, logging service, and more.

ACTIVE DIRECTORY INTEGRATION

It's easier to manage policies when you can use what you already have in place. Our Sync tool gives you the ability to directly integrate with Active Directory and Azure Directory. We provide an automatic full sync of both security and dynamic groups, supporting up to 500,000 users.

APPAWARE

Increase security and boost productivity with AppAware's application blocking and usage intelligence features. We've curated the 100 most high-risk applications for one-click blocking, and added reporting to provide intelligence and insights into the usage of the applications throughout your organization, you can now make data-driven decisions on applications used within your organization.